



Case study

Design Studio



Design Studio and Storage Room in West London

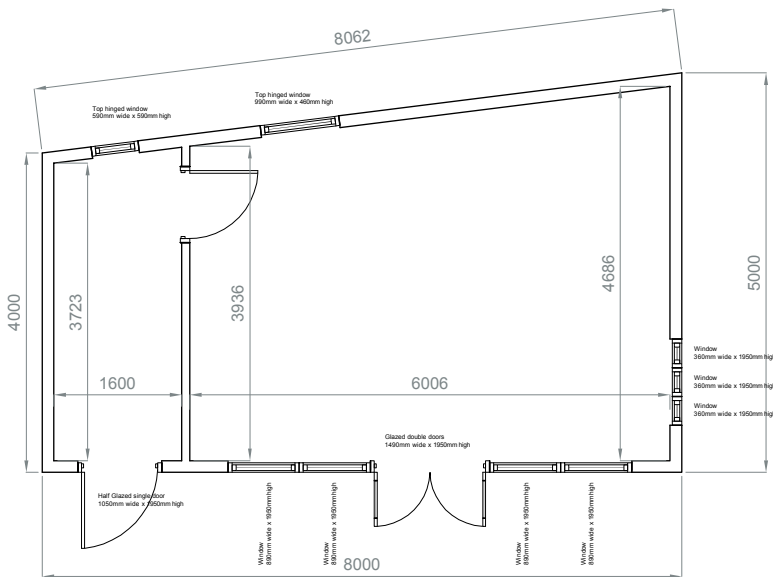

Working from home can be a challenge for anyone, but when you have heavy machinery, garment rails and a large pattern cutting table to accommodate as I do it can be almost impossible. So a garden studio seemed like the perfect solution and after looking at a lot of companies I chose Nordic Wood for the build. Both because I liked their down to earth honest approach and because they were able to customise their garden room to suit my crooked space.

Everyone I have been in contact with at Nordic Wood was a real pleasure to deal with. Tess and Olaf were patient in answering my many questions and the carpenters were all extremely polite, cheerful and professional. Dan and Johan who did the bulk of the project have such attention to detail and the studio is absolutely beautiful as a result.

The studio is bright and airy, the heat pump works a treat and the wood features are perfect. It has been a joy to work in this space and I feel more energised and productive as a result - it has exceeded my expectations!. Now that spring has finally made an appearance and I have spent time in the garden I have discovered the added bonus of the studio enhancing the look and atmosphere of the garden too. A real beauty inside and out and completely worth the investment.

I can highly recommend Nordic Wood - in fact my neighbours have already placed an order after they saw the great work they did for me.' - Dara Stringham, Clothes Designer, London www.darsford.com

BESPOKE MADE BACK AND SIDE WALL TO FIT ANGLED GARDEN

This particular client had been looking for a wood house supplier that could help her bespoke make the layout to fit into the angled garden. He found Nordic Wood Ltd through the internet was delighted when he found out that Nordic Wood specialised in made to measure.

TAILOR MADE SOLUTION

The back of the garden was at an angle and it would have been a waste of garden space to just put a square structure on the plot. Nordic Wood designed the Nordic Room to have an angled back wall to maximise the available garden space.

BUILT IN HIGH QUALITY

Our Nordic Rooms are made in a modulated timber frame structure that is insulated and wood panelled on both inside and outside. This particular Nordic Room was upgraded to a front cedar cladding for low maintenance. All our doors and windows are in wood with energy glass made to the highest of quality in Denmark. Internally the ceiling was finished in white wash pine tongue and groove panels and the walls in a wallpaper the client chose. The floor used was our standard 27mm thick pine floor dried to 8% moisture.